



2000 I-30 E
Greenville, TX 75402

Friday, January 7, 2022

Office of Hopkins County Judge
PO Box 288
Sulphur Springs TX 75483

Farmers Electric Cooperative Member: NAUMAN ANWAR
Service Order Number: 2021053609

Greetings:

Farmers Electric Cooperative, Inc. is requesting permission to construct electrical power distribution facilities which will cross County Road 4129 which is located 2680' E OF FM 275 in Hopkins County, Texas.

Site location map and construction sketches are enclosed. The construction sketch details the proposed work. All road crossings will have a minimum vertical clearance of 22 feet.

If you have any questions, please contact me at any time.

Sincerely,

Meagan Lee

Project Coordinator
meaganl@farmerselectric.coop
Phone 903-513-0378

Submitted by Psalm Harper
pharper@farmerselectric.coop
Field Engineering Coordinator

Enclosures

County Approval Section:

Approved: [Signature] Denied: _____

Authorized Signature: [Signature] Date: 1-10-2022
for Joe Price

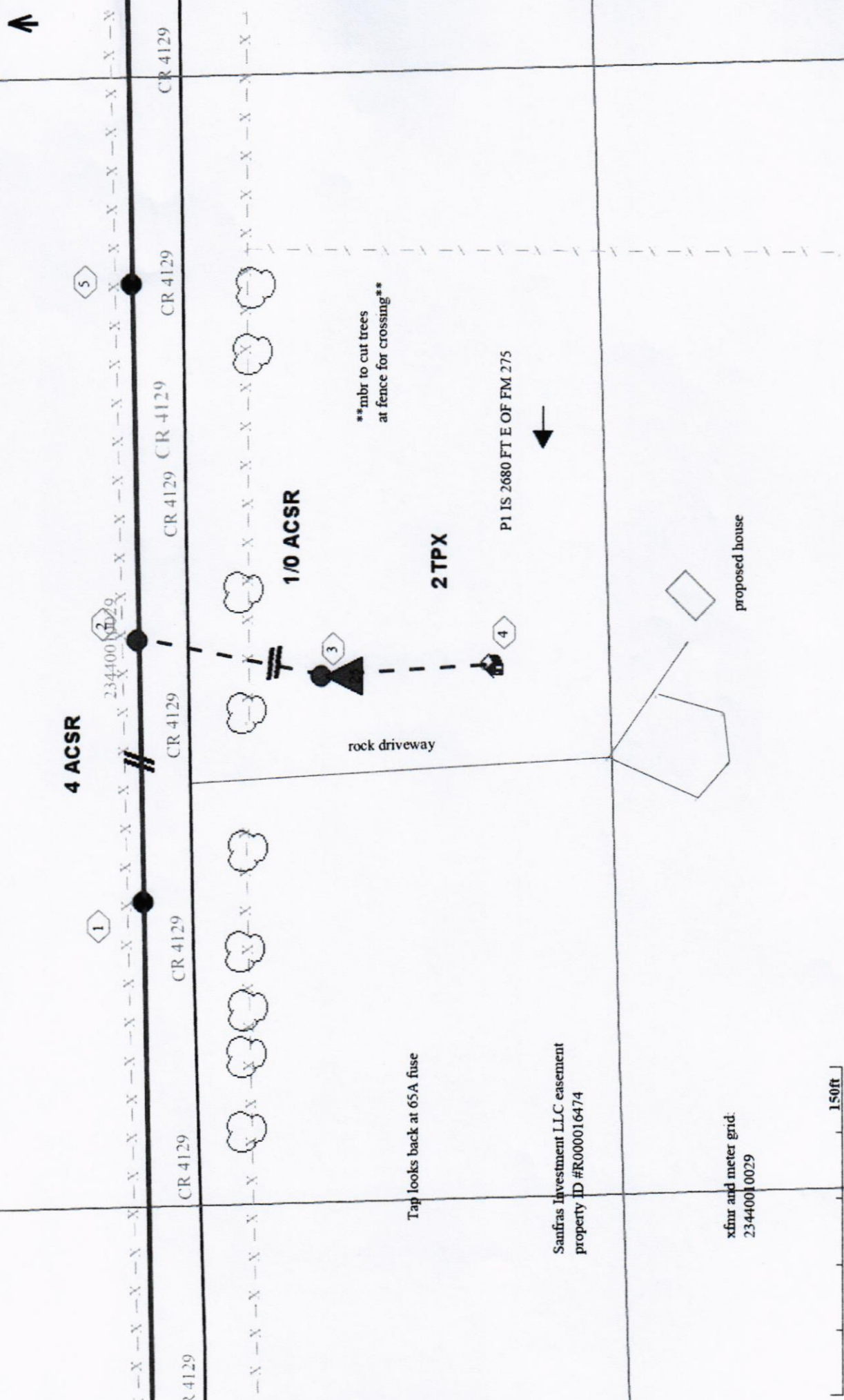

4 ACSR

1/0 ACSR

2 TPX

rock driveway

proposed house

Tap looks back at 65A fuse

Sanfras Investment LLC easement
property ID #R000016474

xfmr and meter grid.
23440010029

150ft

P1 IS 2680 FT E OF FM 275

**mbr to cut trees
at fence for crossing**

23440010029

CR 4129

CR 4129

CR 4129

CR 4129

CR 4129

CR 4129

CR 4129



CROSSING CR 4129 AT A NEW POLE WHICH WILL BE
INSTALLED 118 F E OF POLE 096726

23440010029

096726
75433

NORTH CENTRAL SERVICE AREA

County Road 4129